



Shire of Murray

***Management of Dogs
in
Certain Public Places***

At its Ordinary Meeting on 22 September 2016, Council adopted the following for the management of dog exercise, rural leash and dog prohibited areas within the district [OCM16/216];

1. pursuant to Section 31(3A) of the *Dog Act 1976* dogs are to be permitted to be exercised off-leash on the following local government property –

Coolup – [Map 1]

- a) Lot 189 Murray Street, (R13519), as detailed on the map.

Dwellingup – [Map 2]

- a) Lot 279 Wallace Road, Dwellingup, (R30371 – Dwellingup Oval), as detailed on the map; and,
- b) Lot 250 Forrest Street, (32989).

Murray River Country Estate – [Map 3]

- a) Lot 382 (16) Meadow Lane, (R48678);
- b) Lot 302 (59) Sunset Circle, Pinjarra, (R48678 – Redcliffe Oval) [*inserted – 27 June 2019 – OCM19/111*] and,
- c) Lot 3000 Ludlow Loop, (R49430).

North Dandalup – [Map 4]

- a) Lot 501 (4209) South Western Highway, (R15844 – North Dandalup Oval), as detailed on the map,
- b) Lot 4344 Beau Sovereign Court, (R45107) and Lot 4338 Jennie Place, (R45108); and,
- c) ~~Lot 102 Lakes Road~~ [*revoked – 28 February 2019 – OCM19/018*].

North Pinjarra – [Map 5]

- a) Lot 2569 Carcoola Avenue, (R35930), and Lot 351 Carcoola Avenue, (R42139), as detailed on the map; and,
- b) Lot 3 (2) Wandoo Drive, (North Pinjarra Oval).

Pinjarra – [Map 6]

- a) Lots 294 Cornish Way, (R31942),
- b) Lots 287 & 1286 Marshall Avenue, (R31551),
- c) Lot 2337 Salter Street, (R33446) and Lot 310 Salter Street (R35675); and,
- d) Lot 291 River Drive, (R31951).

Ravenswood – [Map 7]

- a) Lot 601 Jolly Rambler Boulevard, (R48232), as detailed on the map,
- b) Lot 2632 Gowman Way, (R36904), as detailed on the map; and,

- c) Lots 1525 & 1540 Ravenswood Road, (R25077) north east of proposed bollards, as detailed on the map.

Yunderup/Furnissdale Combined – [Map 8]

Furnissdale

- a) Lot 2060 Riverside Drive, (R27704) west of children’s playground, as detailed on the map.

North Yunderup

- a) Lot 1516 Banksia Terrace, (R26735) and Lot 3004 Banksia Terrace, (Culeenup Road), (R41157), as detailed on the map,
- b) Lot 2692 Correas Street, (R37994); and,
- c) Lot 2521 Tonkin Drive, (R35250).

South Yunderup

- a) Lot 1629 Wellya Crescent,
- b) ~~Lot 1516, Banksia Terrace (R26735), as detailed on the map;~~ [revoked – 18 December 2025 – OCM25/160].
- c) Lot 501 Delta Drive, (R40736 – South Yunderup Oval) excepting the active playing surface and Lot 500 Delta Drive, (R42522), as detailed on the map;

- 2. pursuant to Section 31(3A) of the *Dog Act 1976* dogs are to be permitted to be exercised off-leash at the Sir Ross McLarty Oval(s) precinct, comprising of Lot 3001 Dixon Avenue, (R5170) and 9 Roe Street, (R23781), as detailed on the map, subject to the following limitations and conditions pursuant to Section 31(2B)(a) of the *Dog Act 1976* –

- i) Dogs are prohibited at all times on the active playing surface(s), as detailed on the map,
- ii) Dogs are permitted, but only on a leash (or otherwise restrained as per s31(1) of the *Dog Act 1976*) immediately surrounding the active playing surface(s) during any organised sporting event and associated training,
- iii) Dogs are prohibited at all times into the Pinjarra Multi-Purpose Community Facility, Pinjarra Equestrian Centre and Pinjarra Tennis Club; and,
- iv) Dogs are prohibited at all times within 10 metres of the Skatepark (i.e. ‘skatepark’, or ‘skate park’, is defined as “a purpose-built recreational environment made for skateboarding, BMX, scooter, wheelchair, and aggressive inline skating and noted by the presence of a concrete area containing special structures, objects and surfaces”);

3. pursuant to Section 31(2B)(a) of the *Dog Act 1976* dogs are to be prohibited at all times on the following Local Government Property –
 - ~~a) Lot 316 George Street, Pinjarra (R36703 – Edenvale Homestead) [revoked – 28 February 2019 – OCM19/018],~~
 - ~~b) Lot 302 (59) Sunset Circle, Pinjarra, (R48678 – Redcliffe Oval) [revoked – 27 June 2019 – OCM19/110],~~
 - c) Lot 49 McLarty Road, (R8109 – Pinjarra Cemetery),
 - d) Lot 347 (2) Delta Drive, South Yunderup, (Yunderup Sport & Rec. Club),
 - e) Lot 500 Delta Drive, South Yunderup (R42522) as detailed on the map,
 - f) Lot 501 Delta Drive, South Yunderup, (R40736 – South Yunderup Oval) on the active playing surface,
 - g) Lot 11 (10) Baker Street, Pinjarra, (Shire of Murray Operations Centre),
 - h) Lot 11 (834) Corio Road, Ravenswood, (Corio Rd Waste Transfer Station); and,
 - i) Lot 71 Pinjarra - Williams Road, Dwellingup, (R18676 – Dwellingup Waste Transfer Station);
4. where dogs are permitted to be exercised off leash pursuant to point 1, they must be on a leash (or otherwise restrained as per s31(1) of the *Dog Act 1976*) in areas on or immediately surrounding the active playing surface(s) during any organised sporting event or associated training;
5. pursuant to Section 31(2B)(a) of the *Dog Act 1976* dogs are to be prohibited at all times within 10 metres of all children’s’ playgrounds (i.e. ‘children’s’ playground’ defined as; “an area set aside for use by children and noted by the presence of dedicated children’s’ playground equipment and the presence of either sand or other form of soft fall surface”);
6. pursuant to Section 31(2B)(a) of the *Dog Act 1976* dogs to be prohibited in public buildings as defined in the Shire of Murray Local Laws;
7. pursuant to Section 31(3B) of the *Dog Act 1976* all public places outside a townsite that are under the care, control or management of the local government (i.e. local roads made or unmade, Unallocated Crown Land, Reserves with management orders or land owned Freehold) are to be rural leashing areas unless specified as a dog exercise areas under point 2 of this recommendation;
8. Dogs are to be otherwise regulated in public places as per Section 31(1) of the *Dog Act 1976* (which generally allows dogs to be in public places, provided they are on a leash).



This document is compiled from various sources and whilst the Shire of Murray has made every effort to ensure the accuracy and currency of the information, Council accepts no responsibility or liability for any errors or omissions.

Name : **Coolup [Map 1]**
 Date : **8/08/2019**
 Scale : **1:5000**
 Drawn by : **IntraMaps**

Original Size
A4



P O BOX 21, PINJARRA 6208
 Tel (08) 9531 7777 FAX(08) 9531 1981
 Email : mailbag@murray.wa.gov.au
 Website : www.murray.wa.gov.au

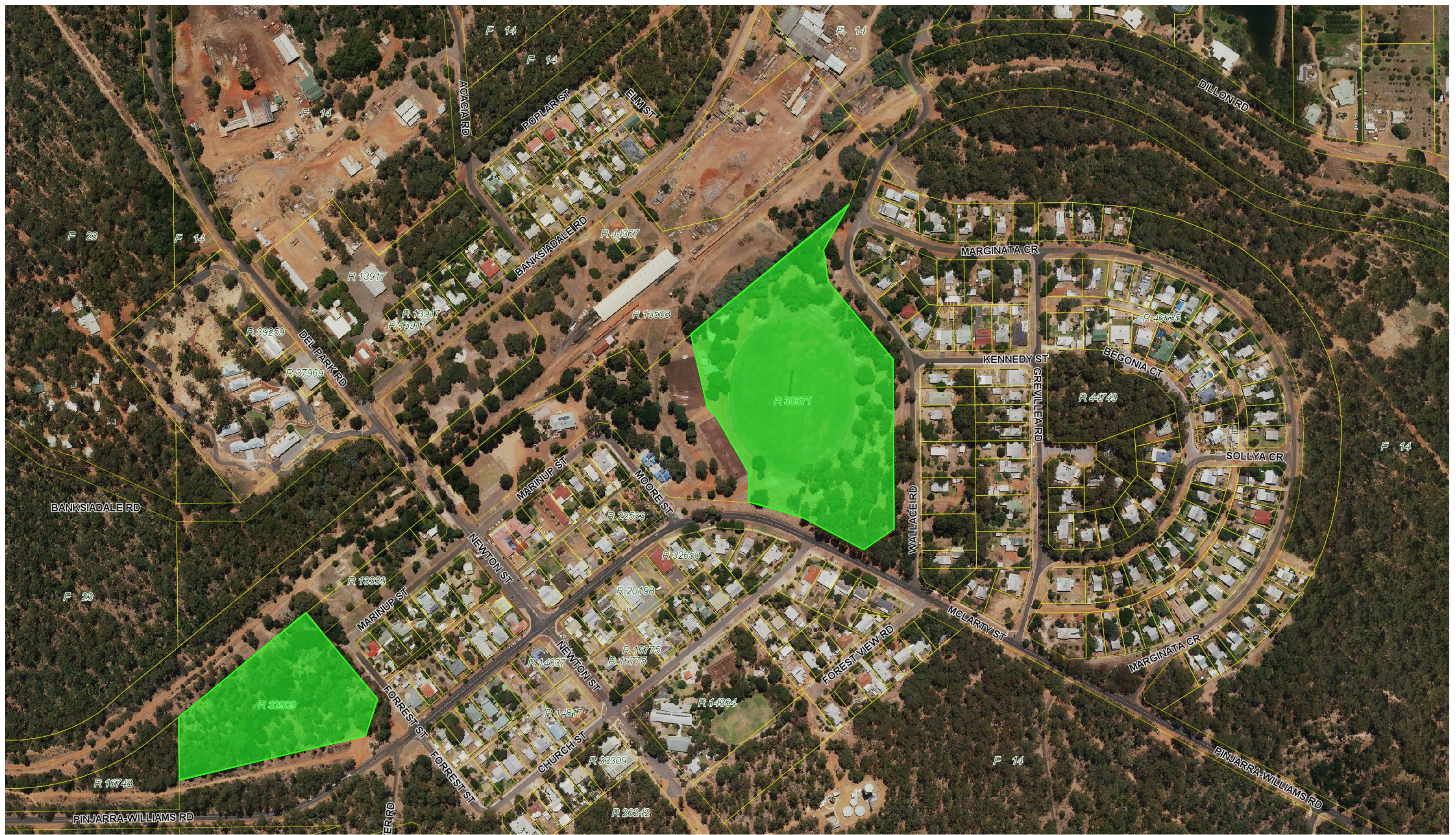

This document is compiled from various sources and whilst the Shire of Murray has made every effort to ensure the accuracy and currency of the information, Council accepts no responsibility or liability for any errors or omissions.

Name : **Dwellingup [Map 2]**
 Date : **8/08/2019**
 Scale : **1:4000**
 Drawn by : **IntraMaps**

Original Size
A3

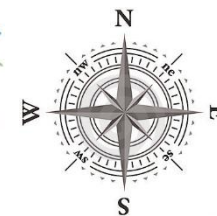

PO BOX 21, PINJARRA 6208
 Tel (08) 9531 7777
 Fax (08) 9531 1981
 Email : mailbag@murray.wa.gov.au
 Website : www.murray.wa.gov.au



This document is compiled from various sources and whilst the Shire of Murray has made every effort to ensure the accuracy and currency of the information, Council accepts no responsibility or liability for any errors or omissions.

Name : **Murray River Country Estate [Map 3]**
 Date : **8/08/2019**
 Scale : **1:10000**
 Drawn by : **IntraMaps**

Original Size
A3

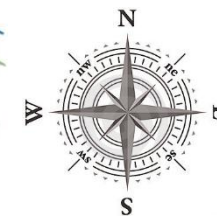

PO BOX 21, PINJARRA 6208
 Tel (08) 9531 7777
 Fax (08) 9531 1981
 Email : mailbag@murray.wa.gov.au
 Website : www.murray.wa.gov.au



This document is compiled from various sources and whilst the Shire of Murray has made every effort to ensure the accuracy and currency of the information, Council accepts no responsibility or liability for any errors or omissions.

Name : **North Dandalup [Map 4]**

Date : **8/08/2019**

Scale : **1:7500**

Drawn by : **IntraMaps**

Original Size

A3

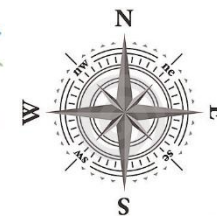

PO BOX 21, PINJARRA 6208
 Tel (08) 9531 7777
 Fax (08) 9531 1981
 Email : mailbag@murray.wa.gov.au
 Website : www.murray.wa.gov.au



This document is compiled from various sources and whilst the Shire of Murray has made every effort to ensure the accuracy and currency of the information, Council accepts no responsibility or liability for any errors or omissions.

Name : **North Pinjarra [Map 5]**
 Date : **8/08/2019**
 Scale : **1:5500**
 Drawn by : **IntraMaps**

Original Size
A3

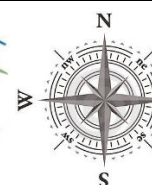

P O BOX 21, PINJARRA 6208
 Tel (08) 9531 7777 FAX(08) 9531 1981
 Email : mailbag@murray.wa.gov.au
 Website : www.murray.wa.gov.au

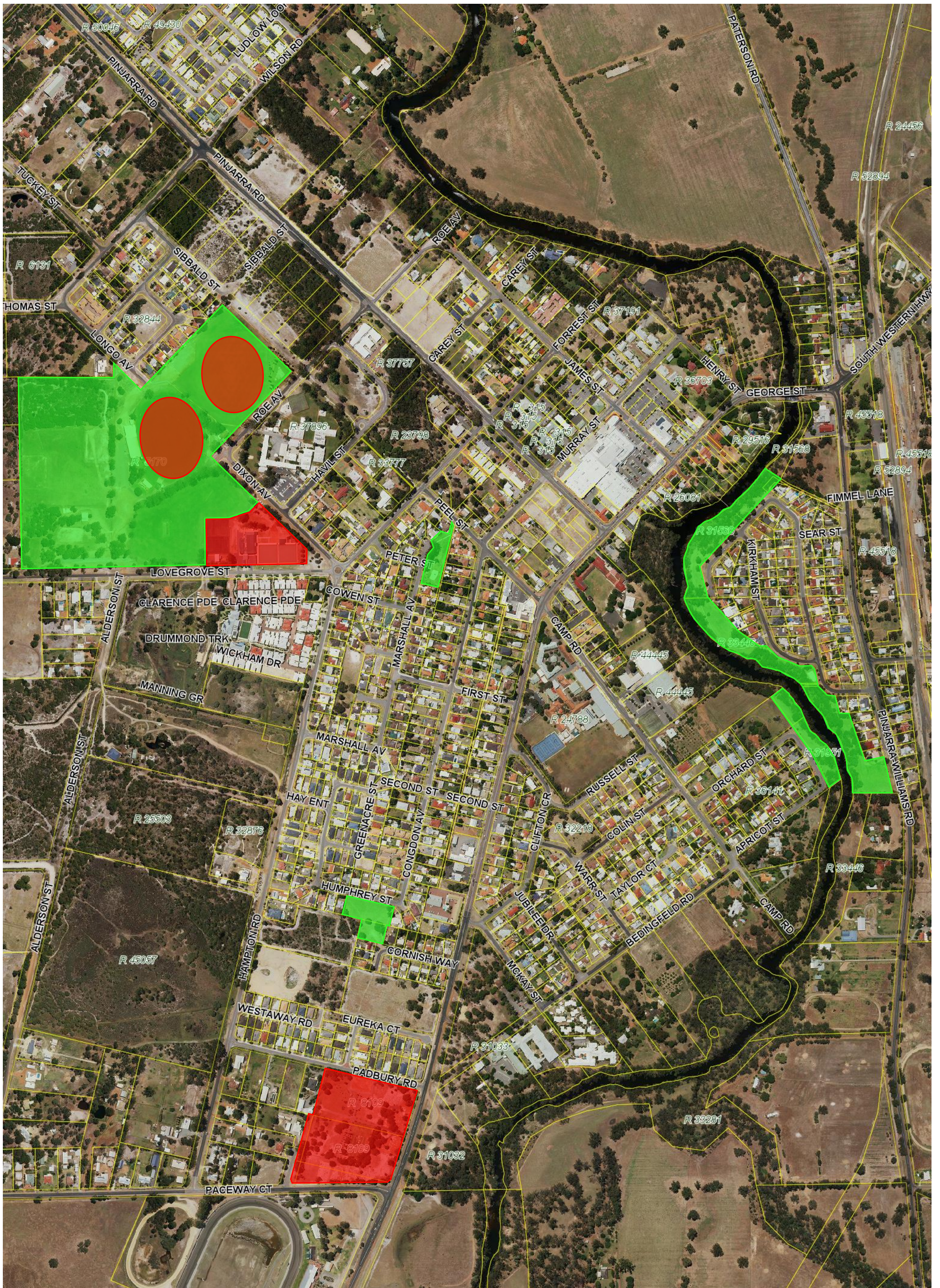

This document is compiled from various sources and whilst the Shire of Murray has made every effort to ensure the accuracy and currency of the information, Council accepts no responsibility or liability for any errors or omissions.

Name : **Pinjarra [Map 6]**
 Date : **8/08/2019**
 Scale : **1:7500**
 Drawn by : **IntraMaps**

Original Size
A3



P O BOX 21, PINJARRA 6208
 Tel (08) 9531 7777 FAX(08) 9531 1981
 Email : mailbag@murray.wa.gov.au
 Website : www.murray.wa.gov.au



This document is compiled from various sources and whilst the Shire of Murray has made every effort to ensure the accuracy and currency of the information, Council accepts no responsibility or liability for any errors or omissions.

Name : **Ravenswood [Map 7]**
 Date : **8/08/2019**
 Scale : **1:7500**
 Drawn by : **IntraMaps**

Original Size
A3

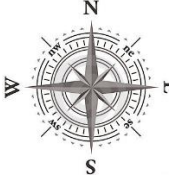

P O BOX 21, PINJARRA 6208
 Tel (08) 9531 7777 FAX(08) 9531 1981
 Email : mailbag@murray.wa.gov.au
 Website : www.murray.wa.gov.au



This document is compiled from various sources and whilst the Shire of Murray has made every effort to ensure the accuracy and currency of the information, Council accepts no responsibility or liability for any errors or omissions.

Name: Yunderup/Furnissdale [Map 8]
 Date: 26/03/2026
 Scale: 1:20,910
 Original Size: A4

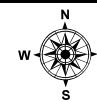

PO BOX 21, PINJARRA 6208
 Tel: (08) 9531 7777
 Fax: (08) 9531 1981
 Email: mailbag@murray.wa.gov.au
 Website: www.murray.wa.gov.au